

Patient report

Bio-Rad DATE: 10/14/2018
D-10 TIME: 12:15 AM
S/N: #DJ4I016123 Software version: 4.20-2
Sample ID: 10337480
Injection date 10/13/2018 11:32 PM
Injection #: 34 Method: HbA1c
Rack #: --- Rack position: 2

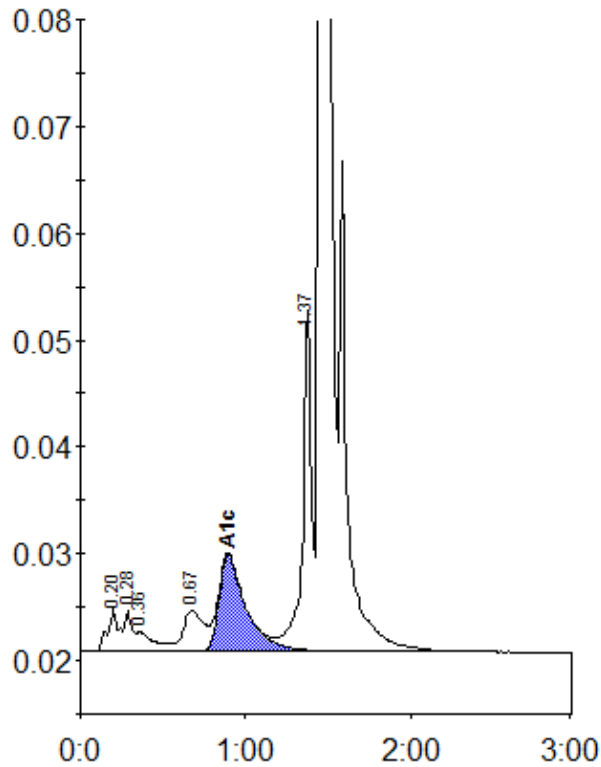

Peak table - ID: 10337480

| Peak | R.time | Height | Area | Area % |
|-------------|--------|---------|---------|--------|
| A1a | 0.20 | 4002 | 18990 | 1.0 |
| A1b | 0.28 | 3759 | 11585 | 0.6 |
| Unknown | 0.36 | 1849 | 14428 | 0.7 |
| LA1c/CHb-1 | 0.67 | 3844 | 32983 | 1.7 |
| A1c | 0.89 | 9029 | 102634 | 6.9 |
| P3 | 1.37 | 32117 | 115196 | 5.8 |
| A0 | 1.45 | 533546 | 1701014 | 85.2 |
| Total Area: | | 1996831 | | |

| | |
|----------------|-----|
| Concentration: | % |
| A1c | 6.9 |